

Ref No : KK/Q-HQ/341/06/2019
Date : 09 Julai 2019 | 06 Zulkaedah 1440H

UBE CORPORATE SOLUTIONS SDN BHD

Dear Sir/Madam,

QUOTATION OF PEST CONTROL SERVICES

Thank you very much for your interest in Pest Control Services from Kamal & Kamal Pest Control.

We are pleased to enclose herewith our recommendation, scope of work and quotation for your kind consideration and approval.

We would be available at your convenience if any an interview is necessary for us to answer any queries. We look forward to a wonderful relationship together and success for all concerned. Please feel free to keep in touch with us about any of your business related requirements and queries on pest control.

Sales & Marketing : Muhammad Kamal Bin Hussein Kamal
Mobile : 019.260 4855
T | F : 03.4297 4853 | 03.4295 2237
Email : info@kamalandkamal.com

We trust our quotation meets your requirement and satisfaction. Meanwhile, we look forward to your favorable acceptance of our quotation and a long lasting business relationship with you.

Thank you.

Yours faithfully,
Kamal & Kamal Pest Control Sdn.Bhd.

-Via E-Mail-

.....
Nurul Atiqah Idayu Binti Abd Manan
Administrative Clerk



DELIVERING QUALITY SOLUTIONS | SINCE 1985

Kamal & Kamal Pest Control Sdn. Bhd. (138392-A)

HEADQUARTER : No 24 Jalan Melur 43 Taman Melur 68000 Ampang Selangor Darul Ehsan
SELANGOR BRANCH : No 19 Jalan Lawan Pedang 13/27 Seksyen 13 40100 Shah Alam Selangor Darul Ehsan
PERAK BRANCH : No 5 Jalan Ampang Baru 6A Pusat Perdagangan Ampang Baru 31350 Ipoh Perak Darul Ridzuan
TERENGGANU BRANCH : No K-7144 Bandar Sri Kerteh 24300 Kerteh Terengganu Darul Iman
JOHOR BRANCH : No 423 Jalan Kenanga 29/10 Bandar Indahpura 81000 Kulai Johor Darul Takzim

ITI	IFI
03 4297 4853	03 4295 2237
03 5512 4853	03 5510 4094
05 311 4686	05 313 3686
09 826 1595	09 826 1595
07 663 9468	07 660 0468

Follow us on



/kamalandkamal



@kamalandkamalpestcontrol

kamalandkamal.com

info@kamalandkamal.com

019 75 KAMAL (52625)

Recommendation & Scope of Work



Based on our pest management experience and expertise **SINCE 1985**, we are pleased to submit our recommendation & scope of work for your kind attention. Details are as following:

INTEGRATED PEST MANAGEMENT "IPM"

Kamal & Kamal are committed in delivering quality solutions according to the requirements, and guidelines that integrates practices for economic control of pests in food & hospitality industry and facilities & maintenance industry in compliance with ISO, HACCP, HALAL, GMP & Etc. With IPM, we will take careful consideration of all available pest control techniques and subsequent integration of appropriate measures with the cooperation of our customers.

INTEGRATED PEST MANAGEMENT

PRE- TREATMENT

Professional Inspection & identify pest is important to prevent any miss using of chemical and method of treatments.

EXCLUSION

To eliminate any source for welcoming pest such as food and also to seal entry point "mechanical for prevent any pest.

SANITATION

Best practise to minimise pest problem and to ensure good result in controlling pest, sanitation is the 1st main activity.

TREATMENT

The treatment is focused only on specific type of pest/problem, treatment must be in scheduled & regulated and by Competent person.

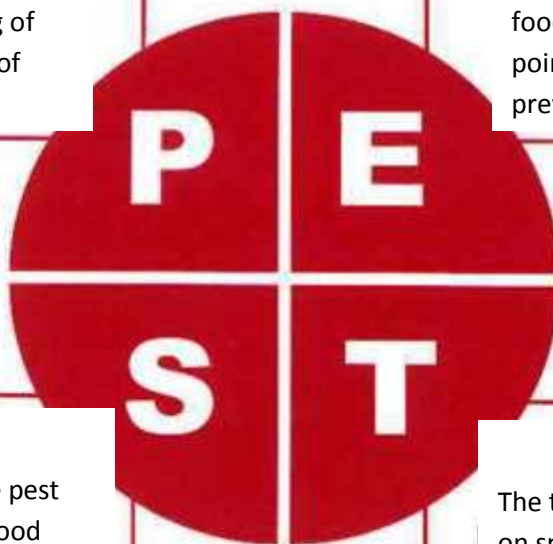

Recommendation & Scope of Work



Based on our pest management experience and expertise **SINCE 1985**, we are pleased to submit our recommendation & scope of work for your kind attention. Details are as following:

COCKROACHES

GENERAL INFORMATION

How to [Identify Cockroaches](#):

1. **Entry:** Cockroaches can enter through even the tiniest cracks, seeking water and sweet or greasy food substances in the kitchen pantry or storeroom areas.
2. **Scent trails:** When German cockroach populations are present in large numbers, it may be possible to detect a mild, somewhat “musty” odor.
3. **Nest locations:** They can nest about anywhere in and around your house; in lawns, walls, stumps, inside machinery, cabinet, crack and craves and even under foundations.
4. **Lifetime:** 103 days to 700 days.

How to Keep Cockroaches Away:

1. **ELIMINATE FOOD SOURCES**
2. **CLEAR ALL WASTE FOOD AND SPILLAGE**
3. **REMOVE ALL FORMS OF CLUTTER**
4. **SEAL ENTRY POINTS**
5. **REGULAR INSPECTIONS BY KAMAL & KAMAL**



Familiar Cockroaches found in Malaysia

<u>american cockroaches</u>	<u>german cockroaches</u>	<u>brown banded cockroaches</u>
A large, reddish-brown cockroach with long antennae and legs.	A smaller, light brown cockroach with dark stripes on its back.	A medium-sized, brown cockroach with three dark bands across its back.

Some Fact about cockroaches :

- ✓ 4,000 species of cockroaches worldwide.
- ✓ Cockroaches can live without food for one month, but will only survive one week without water.
- ✓ A cockroach can live for a week without its head
- ✓ Newborn German cockroaches become adults in as little as 36 days.
- ✓ Cockroaches can run up to three miles in an hour & A cockroach can hold its breath for 40 minutes.

Recommendation & Scope of Work



Based on our pest management experience and expertise **SINCE 1985**, we are pleased to submit our recommendation & scope of work for your kind attention. Details are as following:

COCKROACHES

SCOPE OF WORK

Residual Spraying to all accessible sensitive and high risk areas such as corridors, riser and ducts, septic tanks, toilet holes, ceiling junctions, floor skirting and kitchen wall and cabinet. A safe and effective knockdown residual pesticide will be used to control the above pests. Pesticide will be rotated with other active ingredients to get more effectiveness results.



Equipment used :



<u>Brand</u>	B&G SPRAYER- 4 liter
<u>Model</u>	HEAVY-DUTY PROFESSIONAL B&G 4 liter.
<u>Made</u>	U.S.A
<u>Quantity</u>	3

*please refer attachment for product broucher/details.

Chemical used :

Detail	ICON 2.8EC		
Cockroaches (Residual Spraying)	Pendaftar	Syngenta Corporation Sdn.Bhd.	
	PerawisAktif	Lambda-cyhalothrin 2.5% w/w.	
	No. LRMP	LRMP.R1/4927	
	Kelas	III	
	Jenis	AmpaianKapsul (CS)	
	Kegunaan	Semburan	
	Sukatan	100 ml: 10 liter Air.	
		TEMPRID	
	Pendaftar	Bayer Co. (M) Sdn.Bhd.	
	PerawisAktif	Beta-cyfluthrin 10.5% w/w Imidacloprid 21.0% w/w	
	No. LRMP	LRMP.R1/9108	
	Kelas	II	
	Jenis	PekatanAmpaian (SC)	
	Kegunaan	Semburan	
	Sukatan	10 ml: 5 Liter Air.	

Cockroaches (Residual Spraying)	CISLIN 2.5EC	
	Pendaftar	Bayer Co. (M) Sdn.Bhd.
	PerawisAktif	Deltamethrin 2.8% w/w
	No. LRMP	LRMP.R1/3315
	Kelas	III
	Jenis	PekatanTeremulasi (EC)
	Kegunaan	Semburan
	Sukatan	5 ml: 10 Liter Air.

*please refer attachment for product broucher/details/csds

**COCKROACHES
SCOPE OF WORK -**

Gel Baiting, this is the latest technique whereby very minimal spraying is required. Thus, there is no smell and a chance of contamination is very low. Gel baits are placed at strategic area such as working station, kitchen cabinet and electronic appliance. Additionally, there is long term effectiveness as the life span of the gel approximately two years at extra charge(s).



Equipment used :



<u>Brand</u>	UNIVERSAL
<u>Model</u>	GEL BAITING APPLICATOR
<u>Made</u>	CHINA
<u>Quantity</u>	4

*please refer attachment for product broucher/details.

Chemical used :

Cockroaches (Gel Baiting)	Makfor® F	
	Pendaftar	Bayer Co. (Malaysia) Sdn.Bhd.
	PerawisAktif	Fipronil 0.05% w/w.
	No. LRMP	LRMP.R1/8659
	Kelas	IV
	Jenis	RacunSerangga Gel
	Kegunaan	Umpan Gel
	Premise Cockroach Bait	
	Pendaftar	Bayer Co. (Malaysia) Sdn.Bhd.
	PerawisAktif	Imidacloprid 2.15% w/w.
	No. LRMP	LRMP.R1/5158
	Kelas	IV
	Jenis	RacunSerangga Gel
	Kegunaan	Umpan Gel

*please refer attachment for product broucher/details/csds

Recommendation & Scope of Work



Based on our pest management experience and expertise **SINCE 1985**, we are pleased to submit our recommendation & scope of work for your kind attention. Details are as following:

COMMON ANTS CONTROL

GENERAL INFORMATION

How to Identify Common Ants:





1. **Entry:** Ants can enter through even the tiniest cracks, seeking water and sweet or greasy food substances in the kitchen pantry or storeroom areas.
2. **Scent trails:** Ants leave an invisible chemical trail which contains pheromones for others to follow once they locate the food source.
3. **Nest locations:** They can nest about anywhere in and around your house; in lawns, walls, stumps, even under foundations.
4. **Colony size:** Colonies can number up to 300,000 to 500,000, and whole colonies can uproot and relocate quickly when threatened.
5. **Colony Lifetime:** A colony can live a relatively long lifetime. Worker ants may live seven years, and the queen may live as long as 15 years.

How to Keep Ants Away:

6. **ELIMINATE FOOD SOURCES**
7. **CLEAR ALL WASTE FOOD AND SPILLAGE**
8. **REMOVE ALL FORMS OF CLUTTER**
9. **SEAL ENTRY POINTS**
10. **REGULAR INSPECTIONS BY KAMAL & KAMAL**



Familiar Ants found in Malaysia

Black House Ant	Fire Ant	Ghost Ant	Pharaoh's Ant	Black House Ant
				

<p>Important Note</p>	<ol style="list-style-type: none"> 1. Periodic pesticide rotation to ensure that pests will not become resistant. 2. Please ensure to practice a good housekeeping at all areas. 3. Please do not clean edges (floor & countertop) for several days, weeks or as long as possible. Residuals and gel bait can be effective for 60-90 days if not cleaned away or exposed to severe weather conditions.
------------------------------	---

Recommendation & Scope of Work



Based on our pest management experience and expertise **SINCE 1985**, we are pleased to submit our recommendation & scope of work for your kind attention. Details are as following:

COMMON ANTS CONTROL SCOPE OF WORK

Residual Spraying to all accessible sensitive and high risk areas such as corridors, perimeter area inside & outside, work table, store, all rooms, riser and ducts, septic tanks, toilet holes, ceiling junctions, floor skirting and kitchen wall and cabinet. A safe and effective knockdown residual pesticide will be used to control the above pests. Pesticide will be rotated with other active ingredients to get more effectiveness results.



Equipment used :



<u>Brand</u>	B&G SPRAYER- 1 GALLON
<u>Model</u>	HEAVY-DUTY PROFESSIONAL B&G 1 GALLON
<u>Made</u>	U.S.A
<u>Quantity</u>	3

*please refer attachment for product broucher/details.

Chemical used :

Detail	ICON 2.8EC		
COMMON ANTS CONTROL (Residual Spraying)	Pendaftar	Syngenta Corporation Sdn.Bhd.	
	PerawisAktif	Lambda-cyhalothrin 2.5% w/w.	
	No. LRMP	LRMP.R1/4927	
	Kelas	III	
	Jenis	AmpaianKapsul (CS)	
	Kegunaan	Semburan	
	Sukatan	100 ml: 10 liter Air.	
		TEMPRID	
	Pendaftar	Bayer Co. (M) Sdn.Bhd.	
	PerawisAktif	Beta-cyfluthrin 10.5% w/w Imidacloprid 21.0% w/w	
	No. LRMP	LRMP.R1/9108	
	Kelas	II	
	Jenis	PekatanAmpaian (SC)	
	Kegunaan	Semburan	
Sukatan	10 ml: 5 Liter Air.		

COMMON ANTS CONTROL (Residual Spraying)	CISLIN 2.5EC	
	Pendaftar	Bayer Co. (M) Sdn.Bhd.
	PerawisAktif	Deltamethrin 2.8% w/w
	No. LRMP	LRMP.R1/3315
	Kelas	III
	Jenis	PekatanTeremulasi (EC)
	Kegunaan	Semburan
	Sukatan	5 ml: 10 Liter Air.

*please refer attachment for product broucher/details/csds

COMMON ANTS CONTROL

SCOPE OF WORK -

Gel Baiting, this is the latest technique whereby very minimal spraying is required. Thus, there is no smell and a chance of contamination is very low. Gel baits are placed at strategic area such as working station, kitchen cabinet and electronic appliance. Additionally, there is long term effectiveness as the life span of the gel approximately two years at extra charge(s).



Equipment used :



<u>Brand</u>	UNIVERSAL
<u>Model</u>	GEL BAITING APPLICATOR
<u>Made</u>	CHINA
<u>Quantity</u>	4

*please refer attachment for product broucher/details.

Chemical used :

Common Ants (Gel Baiting)	Makfor® Q	
	Pendaftar	Bayer Co. (Malaysia) Sdn.Bhd.
	PerawisAktif	imidacloprid 0.03% w/w.
	No. LRMP	LRMP.R1/8548
	Kelas	III
	Jenis	RacunSerangga Gel
Kegunaan	Umpan Gel	

*please refer attachment for product broucher/details/csds

Recommendation & Scope of Work





Based on our pest management experience and expertise **SINCE 1985**, we are pleased to submit our recommendation & scope of work for your kind attention. Details are as following:

RODENTS CONTROL





Rodents have the **POTENTIAL** to:

1. TRANSMISSION OF INFECTIOUS DISEASES SUCH AS LEPTOSPIROSIS
2. CONTAMINATE FOOD
3. STRUCTURAL DAMAGE AND DESTRUCTIVE FIRES AND COST YOU MONEY
4. BREED RAPIDLY!

Familiar Rats found in Malaysia

<i>Mus musculus/ Domesticus</i> (House mouse)	<i>Rattus norvegicus</i> (Brown / Norway rat)	<i>Rattus rattus</i> (Black rat)
		

How to conduct a thorough inspection of the site, look for rodent signs listed below!

Rodent signs		Rodents are nocturnal and feed mainly at night so they are rarely seen. The following are signs that rodents are present.
	Dropping, Urine Stains and Odour	Rat droppings range between 12mm to 20mm long. Mouse droppings range between 3mm to 6mm long. Rats frequently urinate and leave body smears as they move around.
	Gnawing damage	The double gouge marks of rodent twin incisors are easily identified. The relative size of the teeth gouges can give a clue to the species.
	Burrows	Burrows are holes in the ground that lead to a rat's nest. The burrow entrance is typically up to 10 cm wide and is commonly found under buildings, patios, compost mounds, bolt holes, wood piles, low vegetation and accumulated heaps of rubbish.
	Sightings	Rats are generally more nocturnal than mice and are not usually seen during daylight hours. Older, less dominant rats in large populations may look for food during the day as they cannot compete for the food at night. An observation of foraging rats during the day can be an indication that a large infestation may be present

Recommendation & Scope of Work



Based on our pest management experience and expertise **SINCE 1985**, we are pleased to submit our recommendation & scope of work for your kind attention. Details are as following:

RODENTS CONTROL

SCOPE OF WORK - BAIT AND TRAPS:

1. **Bait trap stations** intensively inside/outside a premise at strategic and high risk areas such as riser and ducts, store, basement and kitchen areas. The rodent baits are slow-action poison. After consuming the right quantity of baits, the rodent would experience internal hemorrhaging and will die in about a week. The delayed killing action has the advantage that the rodent could not associate the discomfort to the consumption of bait, thus would not develop any “bait-avoidance” behavior. This would thus ensure an effective control result within the stipulated timeline.
2. **Glue trap stations** (non-chemical) at a strategic place(s) to trap active rodents. Customer to advise our staff frequents rodent runways.

DISPOSABLE BAIT TRAY:

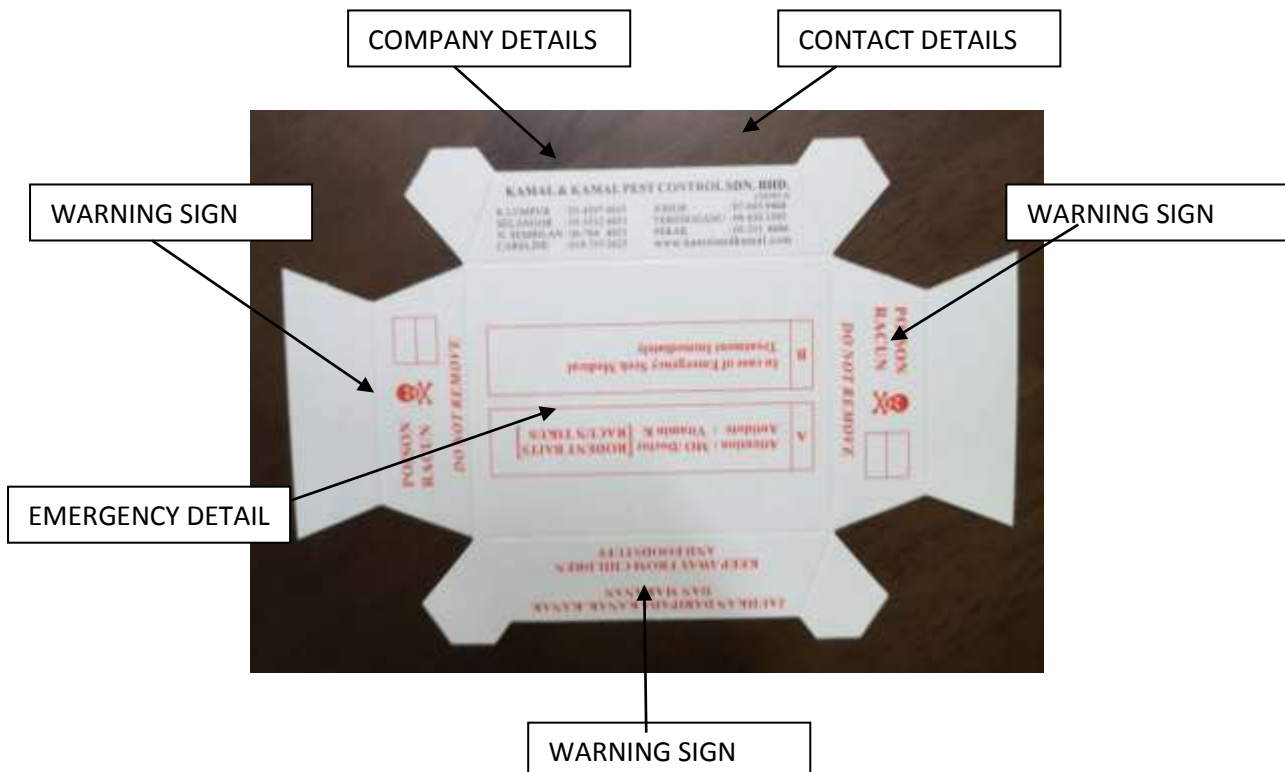

Recommendation & Scope of Work



Based on our pest management experience and expertise SINCE 1985, we are pleased to submit our recommendation & scope of work for your kind attention. Details are as following:

TEMPER RESISTANT BAIT STATION rodent control that's safe for everyone, except rats and mice. If you've got a problem with rats and mice and want to lay bait for them it's vital that the rodenticides you use don't cause harm to anyone else. KAMAL & KAMAL has a wide range of tamper resistant bait stations. Each is clearly **labelled**, stating its purpose and what it contains. Our tamper resistant bait stations are designed to admit rats and mice, but not inquisitive pets or children. Using carefully marked tamper resistant bait stations laid in recorded locations for rodent control:

- ✓ *Protects your business against litigation, lost profits and damaged reputation*
- ✓ *Ensures your rodent control complies with health and safety regulations*
- ✓ *Keeps staff, customers and members of the public safe from inadvertent harm*
- ✓ *First defence to control rat and mice to enter your premise.*

1 ST DEFENCE	
Brand	XWAY
Model	TRBS- X1
Quantity	TBA



2 ND DEFENCE	
Brand	XWAY
Model	TRBS -XW
Quantity	TBA



3 RD DEFENCE	
Brand	XWAY
Model	TRBS- XWT (GLUE BOARD)
Quantity	TBA



*please refer attachment for product broucher/details/csds

Recommendation & Scope of Work



Based on our pest management experience and expertise **SINCE 1985**, we are pleased to submit our recommendation & scope of work for your kind attention. Details are as following:

PROFESSIONAL PEST EQUIPMENT- Wall Mounted FLYING INSECT TRAPS

To complement the Kamal & Kamal range of professional flying insect management, these systems have been designed specifically for areas where fly control should be hidden from view. Their unique and decorative front covers hide the glue board and insect catch, providing discreet and environmentally friendly fly control, ideal for domestic and front-of-house applications.

UV LED INSECT LIGHT TRAP!

- The Most Powerful - 5X More Catch
- Optimized UV LED - 3X More Powerful
- Superior Catch Rate - 5X Faster
- 20,000 Hours UV LED Emission Life Span (other brand must change every 12months)
- 5X More Capture
- 5X Faster Catch Rate
- 3X More Powerful than UV Lamp
- Up to 70% Cost Savings- 16watts. (saving +- RM70.00/ year)
- **HACCP & ISO Compliance**

Technical Specifications

Product name	McQwin Mosclean IF1
Mode of action	Trapping via Glueboard
Size	390mm(W) x 268mm(H) x 65mm(D)
Colour	White Translucent
Weight	1,290g
Attractant source	Optimized UV LEDs
Power Consumption	16W (MAX)
Power	100 ~ 240V AC
Installation	Hanging hole



"Ideal for use in restaurants, hotels, dining rooms, hospitals and all public areas where flying insect management should be hidden from view"

Recommendation & Scope of Work

Based on our pest management experience and expertise **SINCE 1985**, we are pleased to submit our recommendation & scope of work for your kind attention. Details are as following:

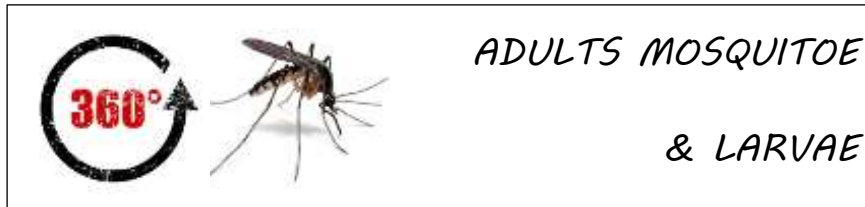

How to **MINIMIZE the Breeding of Mosquitoes** in your premises:

1. **INSTALL MOSQUITOES NETTING/SCREEN ON ALL WINDOWS**
2. **REMOVE STAGNANT WATER**
3. **CLEAN AND DISCARD ANY DRIED LEAVES**
4. **COVER ALL WATER CONTAINERS**
5. **CHANGE WATER IN THE VASES, POT & WATER CONTAINERS**
6. **ADD ABATE/LARVICIDE ONCE A MONTH IN THE VASES, POT & WATER CONTAINERS**
7. **KEEP SWIMMING POOL & BASEMENT PARKING CLEAN**
8. **REGULAR INSPECTIONS BY KAMAL & KAMAL**



SCOPE OF WORK – THERMAL FOGGING & LARVICIDING:

1. **Thermal Fogging**
This treatment will knockdown any adult mosquitoes harboring and breeding in the compound or basement. However, there is no residual effect when the smoke/mist has been dispersed, therefore it does not prevent other mosquitoes from flying in and breeding in your premises.
2. **Larviciding**
This treatment is the special preventive treatment by adding abate/larvacide into the stagnant water areas/spotted. All stagnant water detected within the premise will be treated with larvacide to prevent any breeding ground at an extra charge(s).

IMPORTANT NOTE: PRECAUTION & SAFETY PROCEDURES

- a. Kamal & Kamal will not undertake to switch off the smoke detector during the process of Thermal Fogging/Cold Fogging (Misting). All smoke detectors must be switched off during the process of the Thermal Fogging/Cold Fogging (Misting).
- b. Unprotected persons (without P.P.E) should not be around during the Thermal Fogging/Cold Fogging (Misting).
- c. To avoid any chemical contamination to the food items during the Pest Control treatment, we advise that you should take a **SERIOUS** action to prepare the kitchen/pantry prior to treatment: all food and beverage products should be kept in closed containers or removed from the cabinets. All rooms and stores to be open and accessible.
- d. All electrical appliances must be covered to prevent damage due to mist.

Recommendation & Scope of Work



Based on our pest management experience and expertise **SINCE 1985**, we are pleased to submit our recommendation & scope of work for your kind attention. Details are as following:



MOSQUITOES SOLUTIONS

FEATURING K-OthrinePOLYZONE FOR OUTDOOR RESIDUAL.

To help provide full protection for our customers, KAMAL & KAMAL with BAYER created an outdoor residual spray service program utilizing K-OthrinePolyZone to effectively control mosquitoes around residential and commercial properties, K-OthrinePolyZone's polymer formulation provides effective control **even in harsh weather conditions**. K-OthrinePolyZone features a proprietary polymer layer that protects the active ingredient from weather, irrigation, spray rinsing and mechanical abrasion. This controlled release formulation, which resists erosion, ensures your treatment will continue to control targeted pests for **up to 90 days**.

KEY STEPS FOR EFFECTIVE CONTROL

- **Inspect properly** for natural and man-made conditions that allow water to collect and lay stagnant, providing an environment conducive to mosquito breeding. Notify customer of such conditions and provide recommendations to reduce mosquito development.
- **Apply Larvacides**(where appropriate) to mosquito-bearing stagnant water and/or to areas subject to periodic flooding that will allow immature mosquitoes to develop.
- **Apply Suspend PolyZone**insecticide as a residual barrier treatment to foliage and structures where mosquitos will shelter and rest.
- **Report** to customer any changes in property conditions that may provide mosquito harborages or developing sites.

Residual barrier treatment.

Unstoppable staying power

- Proprietary polymer formulation locks the **AI** (Active Ingredient) in place and protects it from the elements
- Proven reduction in callback frequency, which can lead to customer satisfaction and retention
- Broad-spectrum pest control with fewer applications
- Provides long-term residual control regardless of whether events

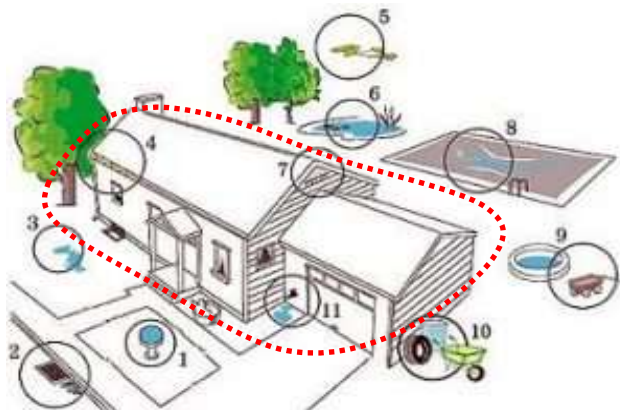

Recommendation & Scope of Work



Based on our pest management experience and expertise **SINCE 1985**, we are pleased to submit our recommendation & scope of work for your kind attention. Details are as following:

RECOMMENDED PESTICIDES

Pest	DELTA CID E	
Mosquitoes (Thermal Fogging – Oil Based)	Pendaftar	Bayer Co. (M) Sdn.Bhd.
	PerawisAktif	s-bioallethrin 0.86%w/w deltamethrin 0.60%w/w piperonylbutoxide 10.60%w/w
	No. LRMP	LRMP.R1/4643
	Kelas	II
	Jenis	Cecairisipadu Ultra Rendah (UV)
	Kegunaan	SemburanKabus
	Sukatan	10 ml: 1 Liter Air.
	MALATHION 96TG	
	Pendaftar	Wesco Agencies (M) Sdn.Bhd.
	No.LRMP	LRMP.R1/3135
	PerawisAktif	Malathion 96.0%w/w
	Kelas	Cecairisipadu Ultra Rendah (UL)
	Jenis	III
	Kegunaan	SemburanKabus.
Sukatan	30 ml / Liter.	
Mosquitoes (Cold Fogging/Misting – Water Based)	RESIGEN	
	Pendaftar	Bayer Cropsciences (M)S/B
	No.LRMP	LRMP.R1/3323
	PerawisAktif	s.biollethrin 0.8%w/w permethrin(25/75) 18.7%w/w piperonylbutoxide 16.8%w/w
	Kelas	PekatanTeremulsi (EC)
	Jenis	III
Mosquitoes – Larvae (Larviciding)	ABATE 500 E	
	Pendaftar	BASF (MALAYSIA) SDN.BHD.
	No.LRMP	LRMP.R1/
	PerawisAktif	Temephos 47.4%w/w
	Kelas	III
	Jenis	Cecair
Mosquitoes – (Residual Barrier Treatment)	K-OthrinePolyZone'S	
	Pendaftar	Bayer Cropsciences (M)S/B
	No.LRMP	LRMP.R1/
	PerawisAktif	Deltamethrin
	Kelas	III
	Jenis	Cecair
Kegunaan	Semburan	

Ref No : KK/QS-HQ/341/06/2019
 Date : 09 Julai 2019 | 06 Zulkaedah 1440H



QUOTATION 1
Client:UBE CORPORATE SOLUTIONS SDN BHD
Site Address: Port Klang

Item	Target Pest	Scope of Work	Area	Frequency
1.	Common ants	Residual spraying	Office Area	Monthly
2.	Cockroaches	Residual spraying	Office Area	Monthly
3.	Rats/Rodents	TRBS Chemical Baits : 1 st Defence :28 Units 2 nd Defence :13 Units	All Area (Indoor & Outdoor)	Monthly
4.	Mosquitoes	Thermal Fogging Larvaciding	External Area	Monthly
5.	Snakes	Sulfur	External Area	Bi-Monthly

PRICE (RM)	
Price / Treatments	RM 1,630.00
Quantity	12
Total Price	RM 19,560.00

Frequency : Monthly (12*12)
Contract : 1 Year (12Months)
Payment Term : Per Treatment/Monthly
Quotation Validity : 30 days from date of quote.

Payment Method:	KAMAL & KAMAL PEST CONTROL SDN BHD
<ul style="list-style-type: none"> Online/Electronic Transfer Cash/Cheque Credit Card (Subject to applicable to bank charges) 	CIMB Islamic Bank Berhad 8600569933 Maybank Islamic Bank Berhad 562245500786 MasterCard/VISA 1.8% Easy Payment (MBB) 6M (4%) 12M (5%) 18M

We hope that above quotation is acceptable to you. Please do not hesitate to contact us should you require further information. Happy to discuss further.

Thank you for your confidence in Kamal & Kamal Pest Control services.

Yours faithfully,

Kamal & Kamal Pest Control Sdn.Bhd.

Via Email Transmission

.....
Nurul Atiqah Idayu Binti Abd Manan
Administrative Clerk

Customer Acceptance,

I / We accept the above Proposal &
Quotation.

.....
Sign & Co. Chop, if any.
Date :